

Amy Dunker

Blue Orange Brown

Clarinet in Bb

Notes:

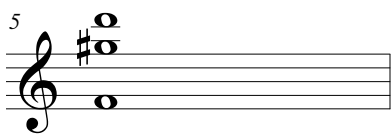
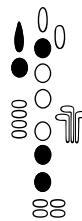
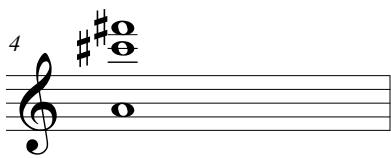
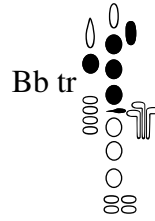
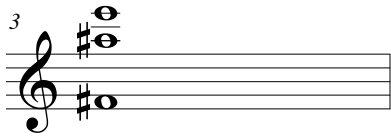
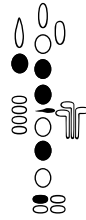
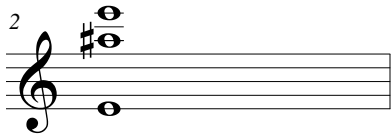
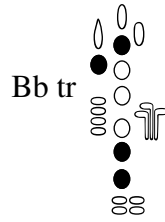
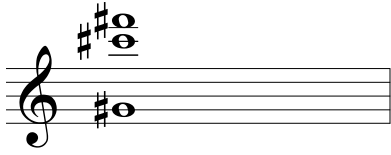

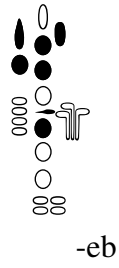
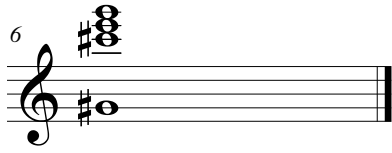

*Rehfeldt, Phillip. New Directions for Clarinet. Revised Edition. Los Angeles: University of California Press, 1994.

Blue Orange Brown

Amy Dunker

Allegro (M.M. ♩ = c. 132)

Clarinet in B \flat

Blue Orange Brown

20

22

26

29

32

35

39

42

46

49

51

mf

53

55

mp

57

f *mf* *f* *mf*

60

f

62

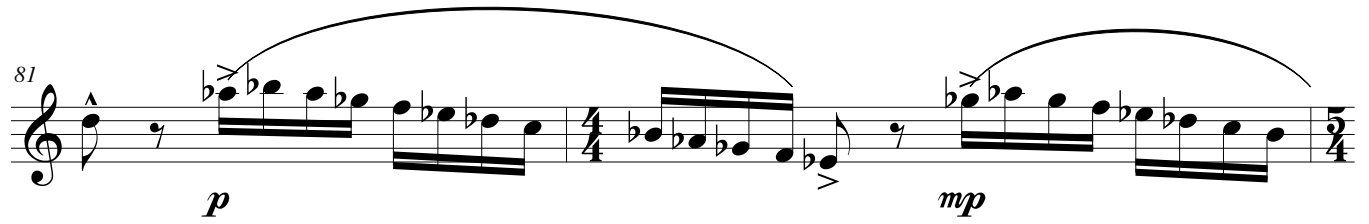
81 
p *mp*

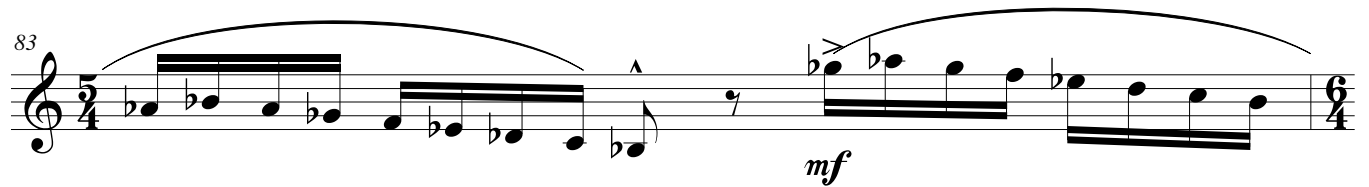
83 
mf

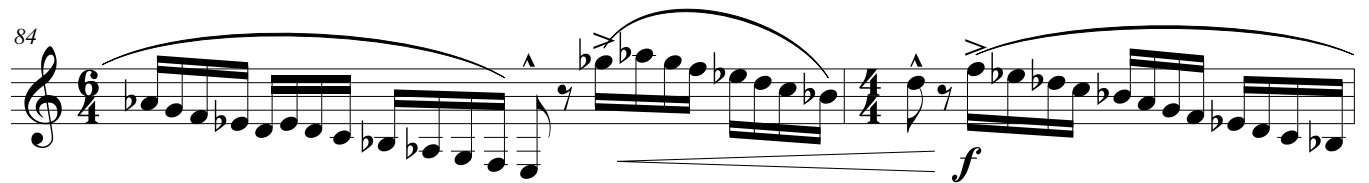
84 
f

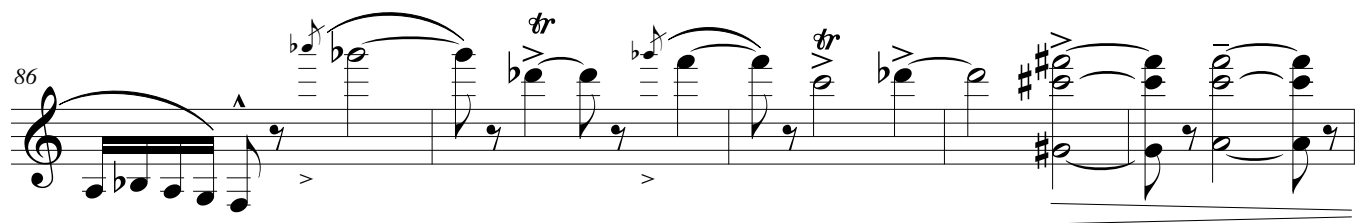
86 
mp *p*

Allegro (M.M. ♩ = c. 120)

91 
mp *p*

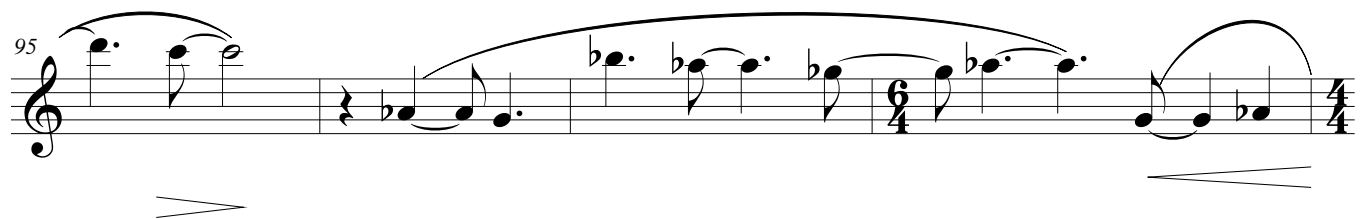
95 

99

> p

103

mp p mp

109

>

113

mp mf

118

p mp mf mp

121

mf mp mf

123

f

125

mf *f* *mp* *mf*

127

mp *mf*

129

f *mf*

131

f

133

f

134

135

139

143

148

151

155

f *mp*

159

mp

164

mf

168

mp

- ♩ = c. 132

173

f

176

mf *f*

179

f *ff*

182

186

186 *f*

188

188 *ff*

192

192

195

195 fl. fl. fl.

199

199 *f*

202

202

205 *f* *ff*

208 *f* *ff* fl. fl. fl.

212 *f* *ff*

215

217 *ff* *mf*

220

222 *ff* *f* *fff*