

Tuba

Duration: 7:00

Stories to Tell

Amy Dunker

Moderato (♩ = c. 108)

36

42

47

50

53

56

61

66

70

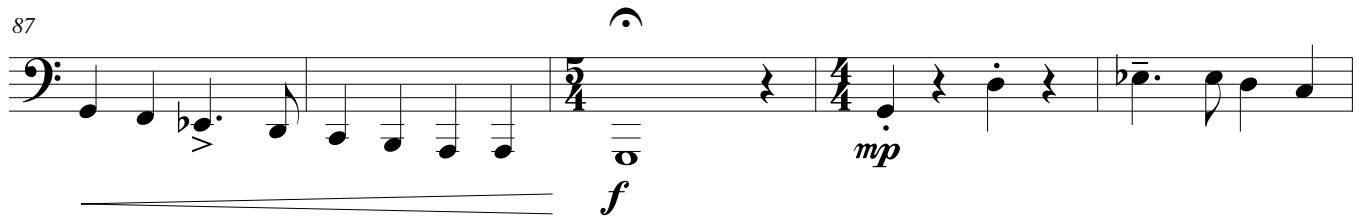
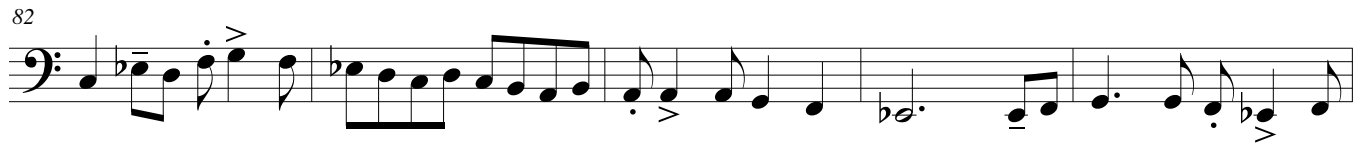

117

121

125

129

133

137

141

145

149

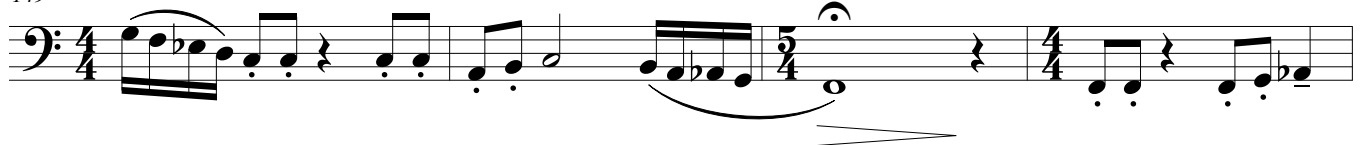

153

155

158

161

165
